



development application

TUGGERAH WASTE TRANSFER STATION

ALL TOWN SKIPS

LOT 90, DP 4008, 5 MOORAMBA AVENUE, TUGGERAH

DRAWING REGISTER

DRAWING NUMBER	SHEET NAME	REV. No.	REV. DATE
12315.5 DA 00	COVER PAGE	L	13/4/21
12315.5 DA 01	SITE ANALYSIS	L	13/4/21
12315.5 DA 02	LANDSCAPE CONCEPT PLAN 01	L	13/4/21
12315.5 DA 03	LANDSCAPE CONCEPT PLAN 02	L	13/4/21
12315.5 DA 04	SECTIONS 01 & 02	L	13/4/21
12315.5 DA 05	SECTIONS 03 & 04	L	13/4/21
12315.5 DA 06	ELEVATIONS	L	13/4/21
12315.5 DA 07	MATERIALS PALETTE	L	13/4/21

SITE ANALYSIS

TUGGERAH WASTE TRANSFER STATION

01



L	13/4/21	FOR ISSUE
K	13/4/21	FOR ISSUE
J	13/4/21	FOR ISSUE
I	22/1/21	FOR APPROVAL
H	22/1/21	FOR APPROVAL
G	21/1/21	FOR APPROVAL
F	18/1/21	REVISED DA
E	08.08.20	REV. RETAINING WALL
D	22/07/20	RETAINING WALLS
C	16/07/20	DA - SECTIONS
B	07/02/19	DA
A	03/01/19	PRELIMINARY
REV	DATE	COMMENTS

PROJECT:
TUGGERAH WASTE TRANSFER STATION

SITE:
LOT 90, DP 4008, 5 MOORAMBA AVENUE, TUGGERAH

CLIENT:
ALL TOWN SKIPS

12315.5 - DA-REV Lvwvx 13/4/21

DRAWN: GF / PW DATE: 30.01.19 SCALE: @A3

JOB NUMBER: 12315.5 DA 01 PHASE: DWG No: L REV: 1

LANDSCAPE CONCEPT PLAN 01 | 02

TUGGERAH WASTE TRANSFER STATION

REFER TO SHEET 03

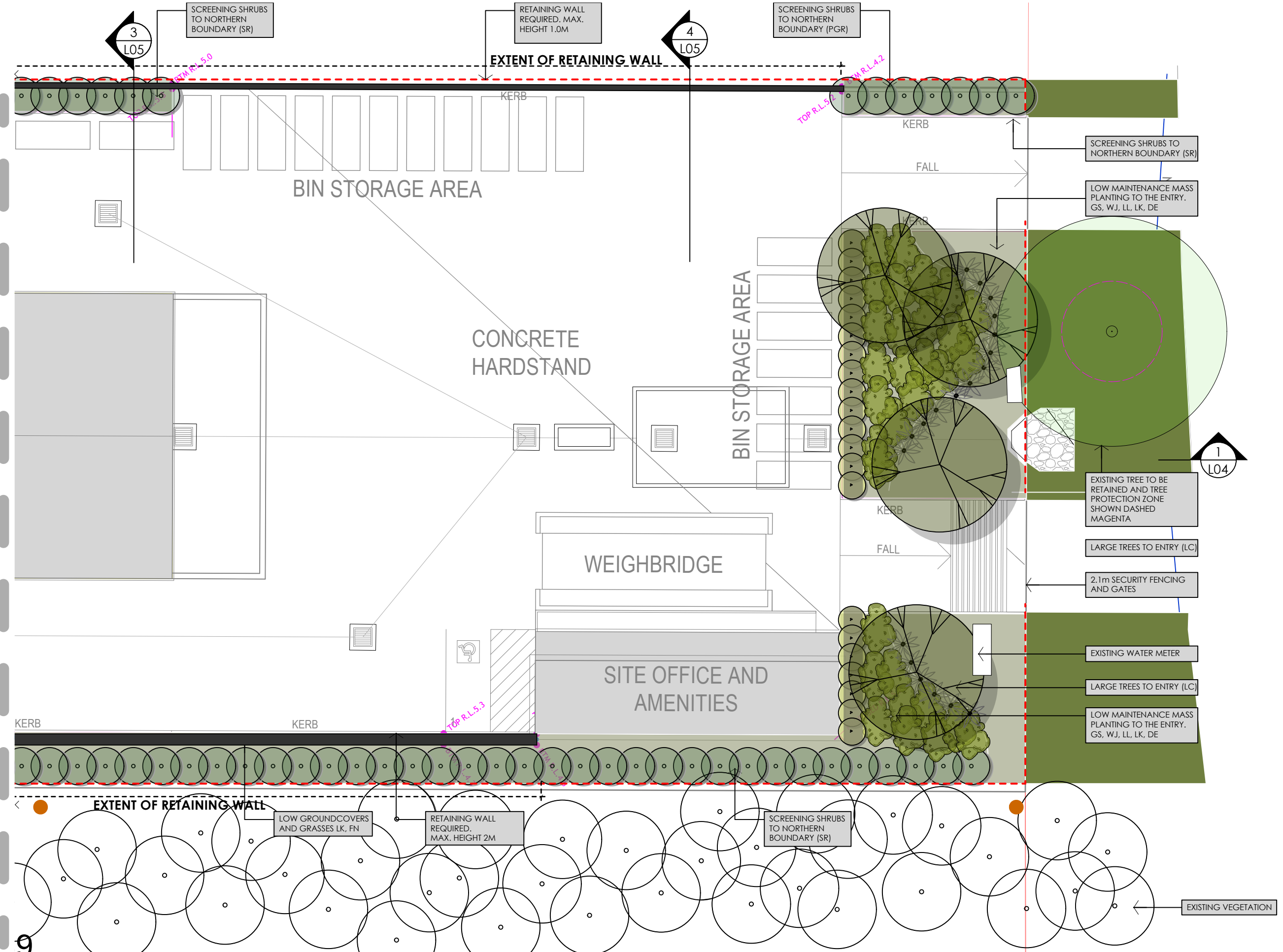

LEGEND

- EXISTING VEGETATION - (OUTSIDE PROPERTY BOUNDARY)
- CAR PARK SHADE TREES - LOPHOSTEMON CONFERTUS (LC)
- FEATURE TREES - ELAEOCARPUS EUMUNDII (EE)
- PROPOSED SCREENING SHRUBS - REFER TO PLANT SCHEDULE
- SMALL SHRUBS / FEATURE PLANTING - REFER TO PLANT SCHEDULE
- PROPOSED MASS PLANTING - REFER TO PLANT SCHEDULE
- TURF -
- 2.1m BLACK PALISADE SECURITY FENCING
- RETAINING WALL

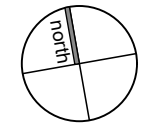

L	13/4/21	FOR ISSUE
K	13/4/21	FOR ISSUE
J	13/4/21	FOR ISSUE
I	22/1/21	FOR APPROVAL
H	22/1/21	FOR APPROVAL
G	21/1/21	FOR APPROVAL
F	18/1/21	REVISED DA
E	06.08.20	REV. RETAINING WALL
D	22/07/20	RETAINING WALLS
C	16/07/20	DA - SECTIONS
B	07/02/19	DA
A	03/01/19	PRELIMINARY
REV	DATE	COMMENTS

PROJECT:
TUGGERAH WASTE TRANSFER STATION

SITE:
LOT 90, DP 4008, 5 MOORAMBA AVENUE, TUGGERAH
CLIENT:
ALL TOWN SKIPS

12315.5 - DA-REV L.vwx 13/4/21

DRAWN: GF / PW DATE: 30.01.19 SCALE: 1:200@A3
JOB NUMBER: PHASE: DWG No: REV: **12315.5 DA 02 L**

LANDSCAPE CONCEPT PLAN 02 | 03

TUGGERAH WASTE TRANSFER STATION

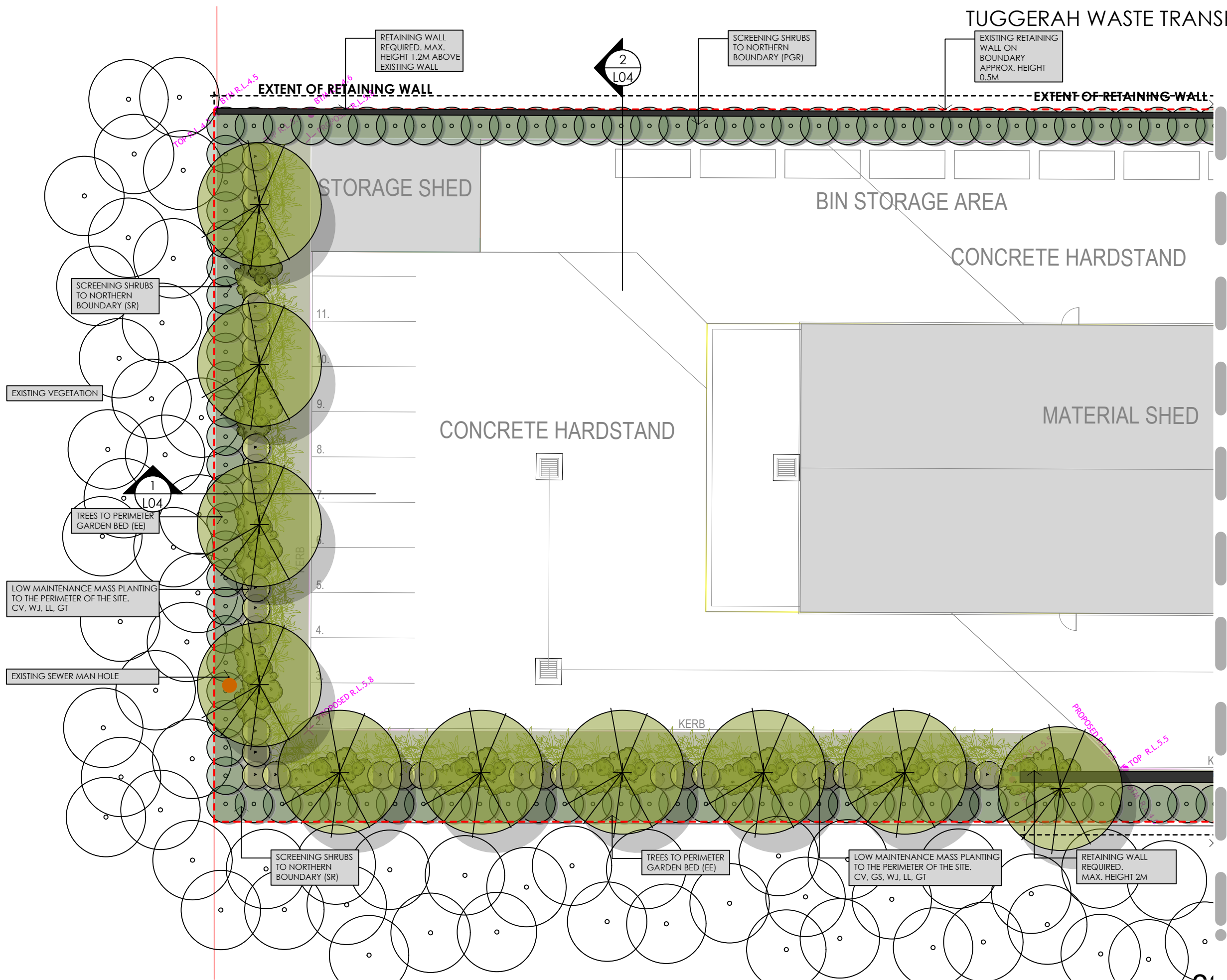

LEGEND

- EXISTING VEGETATION - (OUTSIDE PROPERTY BOUNDARY)
- CAR PARK SHADE TREES - LOPHOSTEMON CONFERTUS (LC)
- FEATURE TREES - ELAEOCARPUS EUMUNDII (EE)
- PROPOSED SCREENING SHRUBS - REFER TO PLANT SCHEDULE
- SMALL SHRUBS / FEATURE PLANTING - REFER TO PLANT SCHEDULE
- PROPOSED MASS PLANTING - REFER TO PLANT SCHEDULE
- TURF -
- 2.1m BLACK PALISADE SECURITY FENCING
- RETAINING WALL

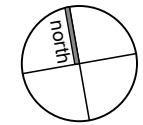

REFER TO SHEET 02

L	13/4/21	FOR ISSUE
K	13/4/21	FOR ISSUE
J	13/4/21	FOR ISSUE
I	22/1/21	FOR APPROVAL
H	22/1/21	FOR APPROVAL
G	21/1/21	FOR APPROVAL
F	18/1/21	REVISED DA
E	06.08.20	REV. RETAINING WALL
D	22/07/20	RETAINING WALLS
C	16/07/20	DA - SECTIONS
B	07/02/19	DA
A	03/01/19	PRELIMINARY
REV	DATE	COMMENTS

PROJECT:
TUGGERAH WASTE TRANSFER STATION

SITE:
LOT 90, DP 4008, 5 MOORAMBA AVENUE, TUGGERAH

CLIENT:
ALL TOWN SKIPS

12315.5 - DA-REV Lvwk 13/4/21

DRAWN: GF / PW DATE: 30.01.19 SCALE: 1:200@A3

JOB NUMBER: 12315.5 DA 03 PHASE: DWG No: REV: L

SECTIONS 01 & 02

04

TUGGERAH WASTE TRANSFER STATION

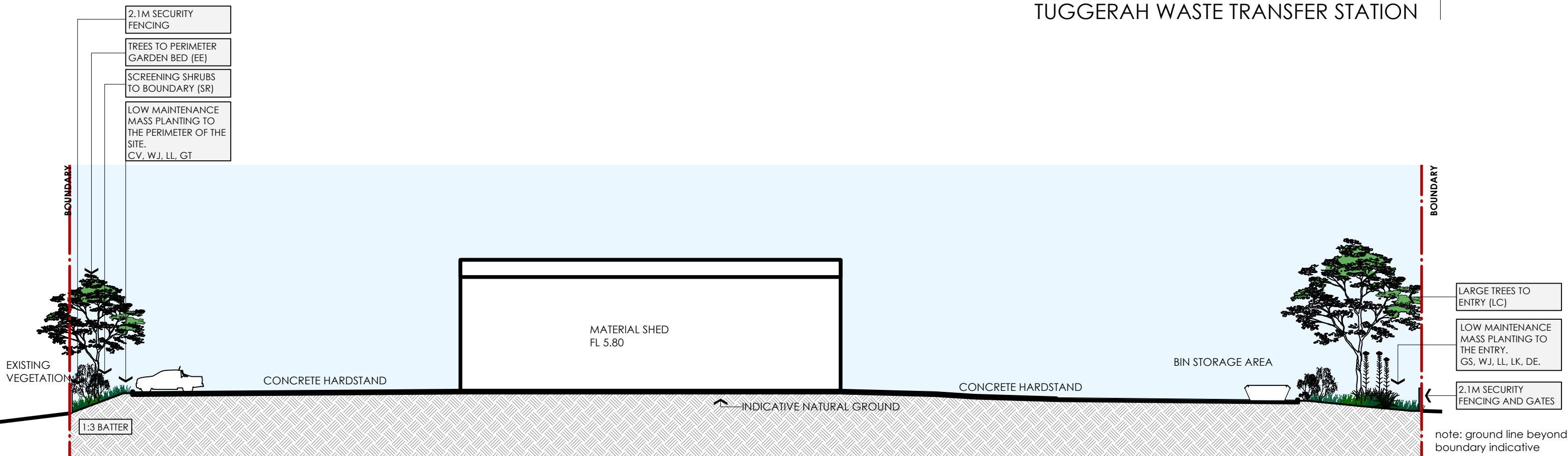

01

SECTION 1

long section

Scale 1:300

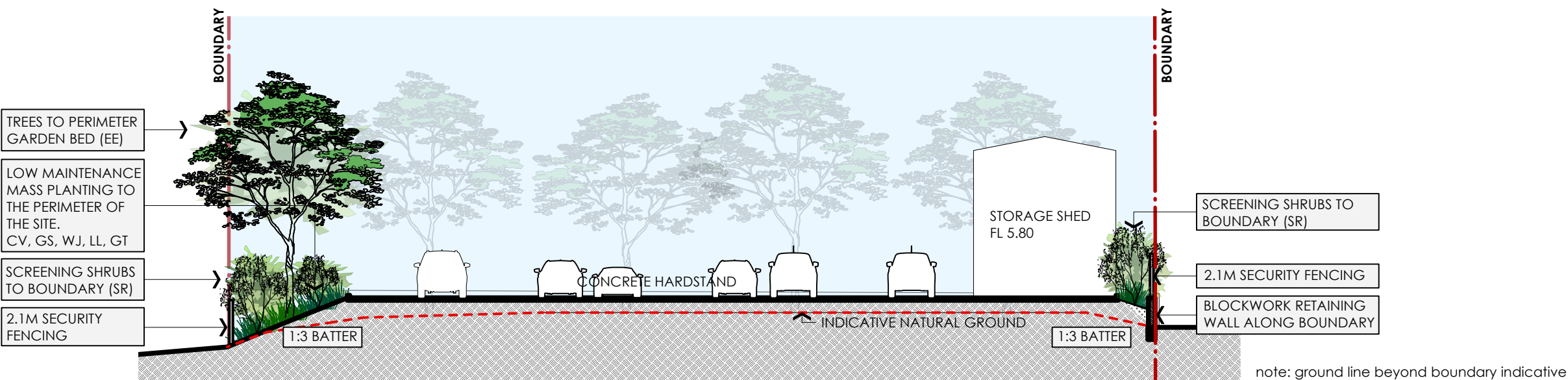

02

SECTION 2

short section

Scale 1:200

L	13/4/21	FOR ISSUE
K	13/4/21	FOR ISSUE
J	13/4/21	FOR ISSUE
I	22/1/21	FOR APPROVAL
H	22/1/21	FOR APPROVAL
G	21/1/21	FOR APPROVAL
F	18/1/21	REVISED DA
E	06.08.20	REV. RETAINING WALL
D	22/07/20	RETAINING WALLS
C	16/07/20	DA - SECTIONS
B	07/02/19	DA
A	03/01/19	PRELIMINARY
REV	DATE	COMMENTS

PROJECT:
TUGGERAH WASTE TRANSFER STATION

SITE:
LOT 90, DP 4008, 5 MOORAMBA AVENUE, TUGGERAH

CLIENT:
ALL TOWN SKIPS

12315.5 - DA-REV L.vwx 13/4/21

DRAWN: GF / PW DATE: 30.01.19 SCALE: NOTED@A3

JOB NUMBER: 12315.5 DA 04 PHASE: DWG No: REV: L

SECTIONS 03 & 04 | 05

TUGGERAH WASTE TRANSFER STATION

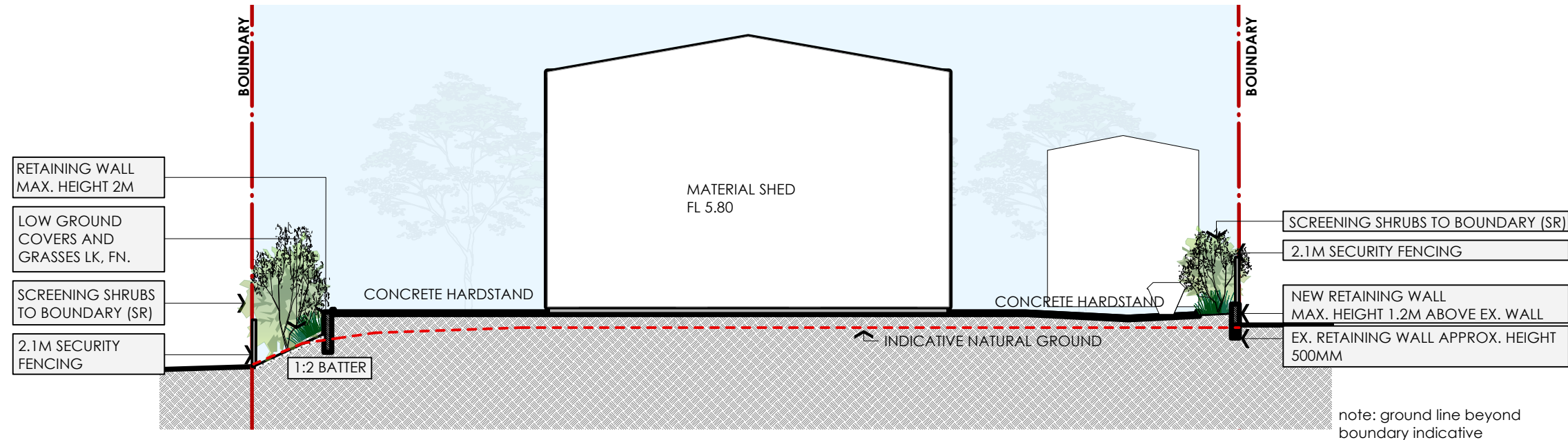

03 SECTION 3
short section

Scale 1:200

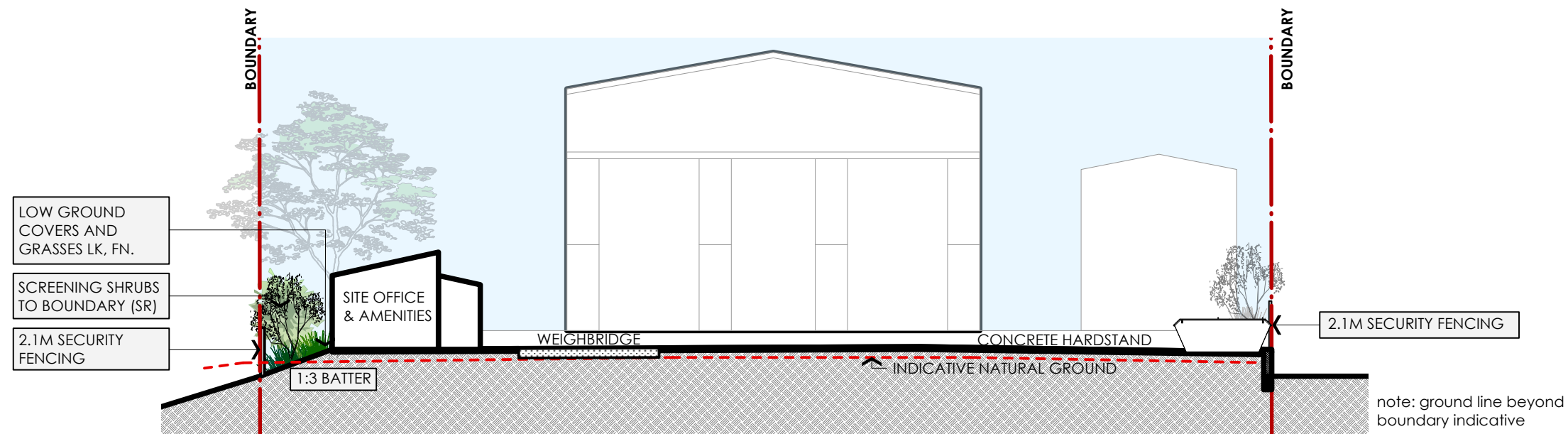

04 SECTION 4
short section

Scale 1:200

L	13/4/21	FOR ISSUE
K	13/4/21	FOR ISSUE
J	13/4/21	FOR ISSUE
I	22/1/21	FOR APPROVAL
H	22/1/21	FOR APPROVAL
G	21/1/21	FOR APPROVAL
F	18/1/21	REVISED DA
E	06.08.20	REV. RETAINING WALL
D	22/07/20	RETAINING WALLS
C	16/07/20	DA - SECTIONS
B	07/02/19	DA
A	03/01/19	PRELIMINARY
REV	DATE	COMMENTS

PROJECT:
TUGGERAH WASTE TRANSFER STATION

SITE:
LOT 90, DP 4008, 5 MOORAMBA AVENUE, TUGGERAH
CLIENT:
ALL TOWN SKIPS

12315.5 - DA-REV L.vwx 13/4/21

DRAWN: GF / PW DATE: 30.01.19 SCALE: NOTED@A3

JOB NUMBER: 12315.5 DA 05 PHASE: DWG No: REV: L

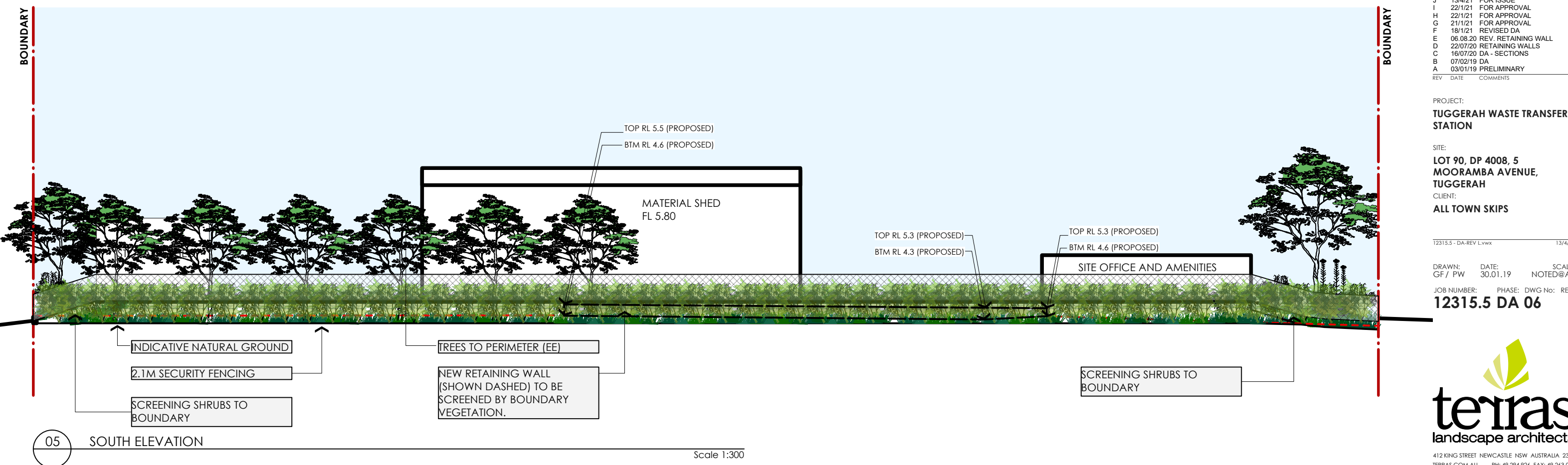
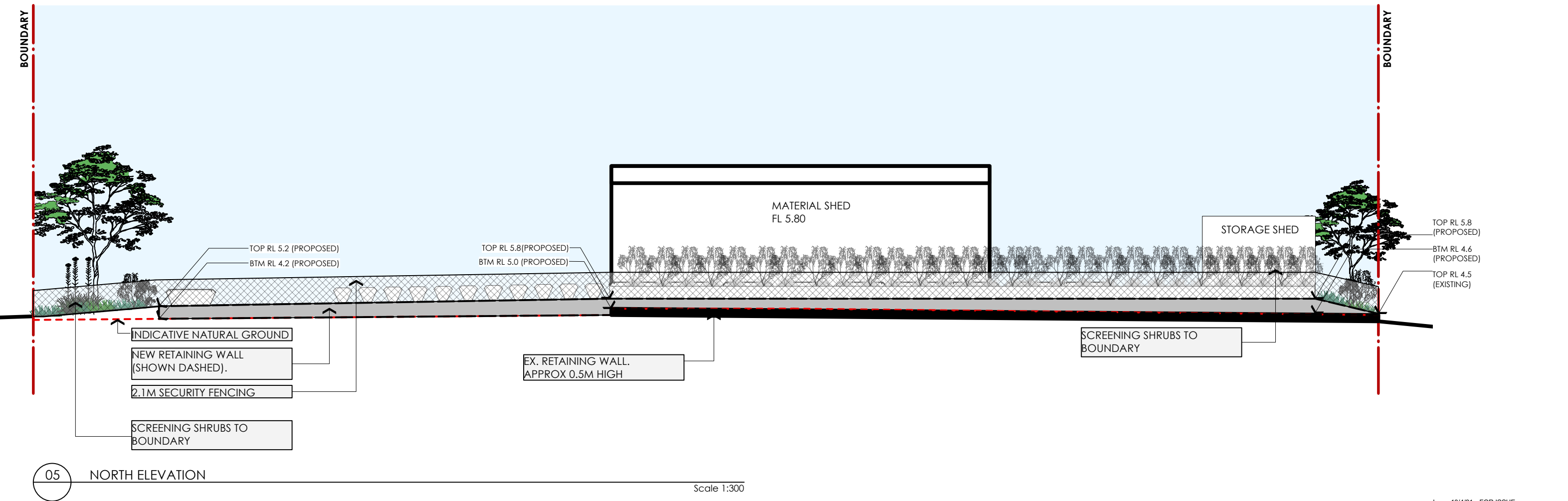

L	13/4/21	FOR ISSUE
K	13/4/21	FOR ISSUE
J	13/4/21	FOR ISSUE
I	22/1/21	FOR APPROVAL
H	22/1/21	FOR APPROVAL
G	21/1/21	FOR APPROVAL
F	18/1/21	REVISED DA
E	06.08.20	REV. RETAINING WALL
D	22/07/20	RETAINING WALLS
C	16/07/20	DA - SECTIONS
B	07/02/19	DA
A	03/01/19	PRELIMINARY
REV	DATE	COMMENTS

PROJECT:
TUGGERAH WASTE TRANSFER STATION

SITE:
LOT 90, DP 4008, 5 MOORAMBA AVENUE, TUGGERAH

CLIENT:
ALL TOWN SKIPS

12315.5 - DA-REV L.vwx 13/4/21

DRAWN: GF / PW DATE: 30.01.19 SCALE: NOTED@A3

JOB NUMBER: 12315.5 DA 06 PHASE: DWG No: REV: L

MATERIALS PALETTE | 07

TUGGERAH WASTE TRANSFER STATION



Lophostemon confertus



Elaeocarpus eumundii



Grevillea 'Scarlet Sprite'



Lomandra 'Tanika'



Westringia 'Jervis Gem'



Syzygium 'Resilience'



Casuarina 'Cousin It'



Gazania tomentosa



Grevillea 'Scarlet Sprite'

PLANT SCHEDULE					
All trees supplied are to comply with NATSPEC's "Specifying Trees a guide to assessment of tree quality"					
	BOTANICAL NAME	COMMON NAME	HEIGHT	POT SIZE	SPACING
TREES					
EE	Elaeocarpus eumundii	Quandong	10m	45L	as shown
LC	Lophostemon confertus	Brush Box	10-15m	75L	as shown
SHRUBS					
CL	Callistemon 'Red Alert'	Red Alert	2m	5L	1/m²
GS	Grevillea 'Scarlet Sprite'	Scarlet Sprite	2m	5L	1/m²
	Photinia glabra	Photinia	4m	5L	1/m²
SR	Syzygium australe 'Resilience'	Resilience	3m	5L	1/m²
PQR	Westringia 'Jervis Gem'	Jervis Gem	1m	5L	4/m²
ACCENTS / PERENNIALS / GROUNDCOVERS					
CC	Casuarina 'Cousin It'	Cousin It	0.2m	2.5 L	2/m²
DE	Doryanthes excelsa	Gymea Lilly	1.5m	2.5 L	2/m²
GT	Gazania tomentosa	Gazania	0.3m	2.5 L	4/m²
GP	Grevillea poorinda 'Royal Mantle'	Grevillea 'Royal Mantle'	0.5-1m	2.5 L	2/m²
HS	Hibbertia scandens	Snake Vine	0.3m	2.5 L	4/m²
FN	Ficinia nodosa	Knobby club rush	0.8m	2.5 L	6/m²
LT	Lomandra longifolia	Mat Rush	1m	2.5 L	3/m²
LK	Lomandra 'Katrinus'	Lomandra Katrinus	0.8m	2.5 L	6/m²
MP	Myoporum parvifolium	Creeping boobialla	0.4m	2.5 L	3/m²
TJ	Trachelospermum jasminoides	Star Jasmine	0.3m	2.5 L	2/m²
This schedule shall be read in conjunction with the landscape plans. Refer to the written specification for further information. Contractor shall check the schedule with the quantities shown on the drawing. Quantities shown in the plant schedule shall take precedence over quantities shown on the drawing. Refer all discrepancies, should they exist, to the superintendent before plant commences. Order plants as soon as the head contract for the works has been let. Do not make substitutions unless approved.					

L	13/4/21	FOR ISSUE
K	13/4/21	FOR ISSUE
J	13/4/21	FOR ISSUE
I	22/1/21	FOR APPROVAL
H	22/1/21	FOR APPROVAL
G	21/1/21	FOR APPROVAL
F	18/1/21	REVISED DA
E	08.08.20	REV. RETAINING WALL
D	22/07/20	RETAINING WALLS
C	16/07/20	DA - SECTIONS
B	07/02/19	DA
A	03/01/19	PRELIMINARY
REV	DATE	COMMENTS

PROJECT:
TUGGERAH WASTE TRANSFER STATION

SITE:
LOT 90, DP 4008, 5 MOORAMBA AVENUE, TUGGERAH

CLIENT:
ALL TOWN SKIPS

12315.5 - DA-REV L.vwx 13/4/21

DRAWN: GF / PW DATE: 30.01.19 SCALE: @A3

JOB NUMBER: 12315.5 DA 07 PHASE: DWG No: REV: L